

DO NOT SCALE THIS DRAWING. USE DIMENSIONS ONLY.
 VERIFY ALL DIMENSIONS ON SITE BEFORE COMMENCING ANY
 WORK OR SHOP DRAWINGS.
 THIS DRAWING IS THE PROPERTY OF ACANTHUS ARCHITECTS.
 DRAWING BEYOND THE QUANTITIES IN ANY WAY.

Revision: A Date: Aug 05
 Existing Car Park Boundary Added

1:1000
 1:1000 = 1 m
 1:1000 = 10 m
 1:1000 = 100 m
 1:1000 = 1000 m

This drawing is provided by the Copyright, Designs and Patents
 Act 1988 (Section 47). You may only download and print it
 for your own use. It is not to be used for any other purpose
 without the express written consent of Acanthus Architects.
 Any other use, including copying, distribution, or making
 any changes to it, is strictly prohibited. Acanthus Architects
 is not responsible for any other purpose you may intend to use the
 information of the copyright owner.

DRAWING	REVISION	DATE	ISSUED
RISK ASSESSMENT URGENT/EMER			
PLANNING APPLICATION #1	A	Aug 05	PLANS
PLANNING APPLICATION #2	A	Jan 05	PLANS
PLANNING COMMENT			
LISTED BLDG APPLICATION			
LISTED BLDG COMMENT			
DAC APPROVAL			
BLDG CONTROL APPLICATION	A	11/05	PLANS
BLDG CONTROL APPROVAL			
TENDER DOCUMENT	A	Aug 05	PLANS
CONTRACT DOCUMENT			



Acanthus Architects
 Acorn House
 57 High Street
 Bury - Cheshire
 Tel: 01285 702500
 Fax: 01285 702501
 www.acanthusarchitects.co.uk

Client: Our Lady's Convent School, Abingdon
 Project: Our Lady's Convent School, Abingdon
 New School Hall & Atrium
 Title: Proposed Site Plan

Scale: 1:500
 Date: July 05
 Job No: 05_108-19
 Drawing No: 01A

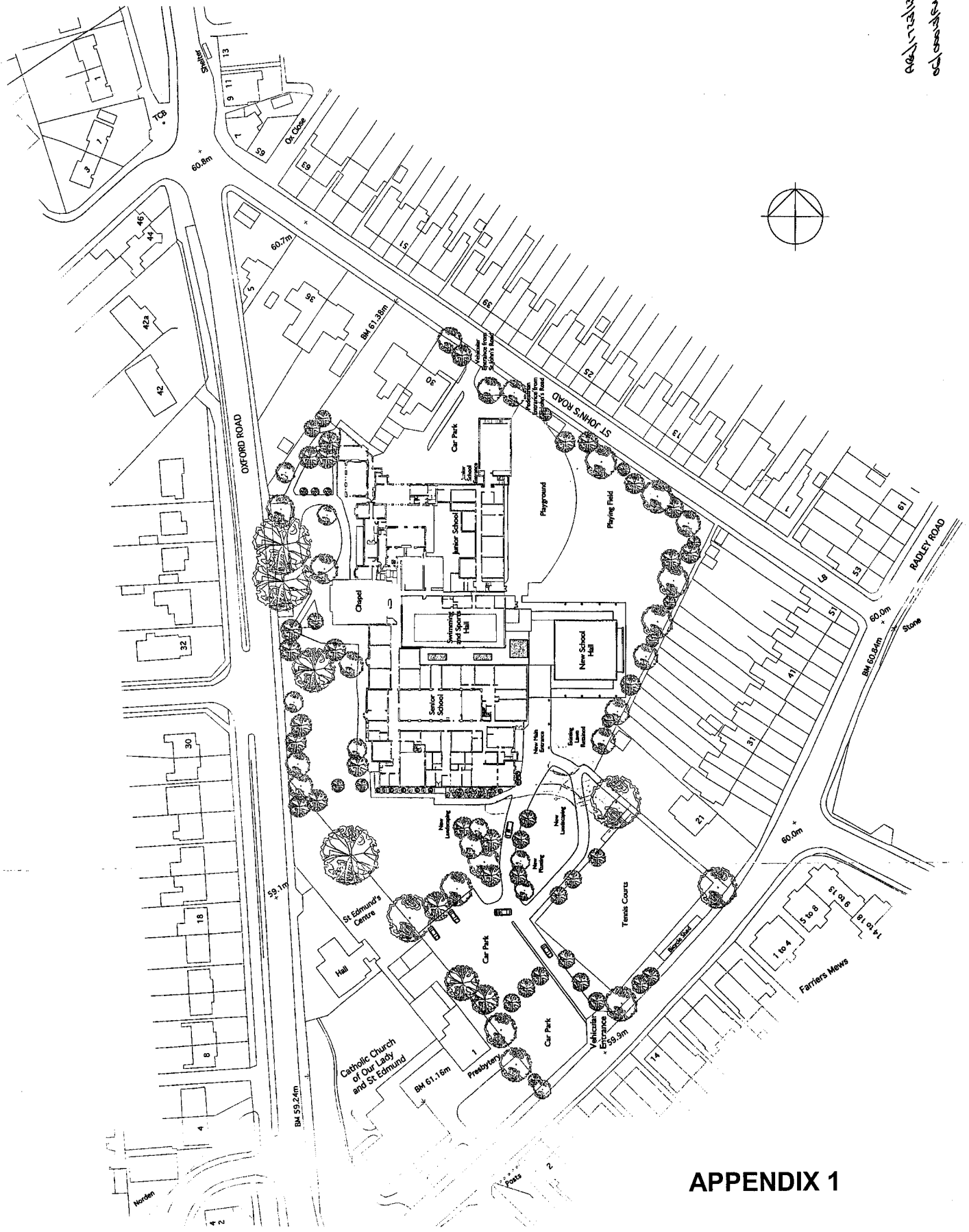

APPENDIX 1

DO NOT SCALE THIS DRAWING USE DIMENSIONS ONLY
 VERIFY ALL DIMENSIONS ON SITE BEFORE COMMENCING ANY
 WORK. THE ARCHITECT BEARS NO RESPONSIBILITY IF THE
 DRAWING EXCEEDS THE QUANTITIES IN ANY WAY.

Revision Date 22.12.05 Minor revisions, including indication of window
 positions, revised ceiling heights

This drawing is protected by the Copyright, Design and Patents
 Act 1988. It is to be used for the purposes of the project
 only. It is not to be reproduced, stored in a retrieval system,
 or transmitted in any form or by any means, electronic,
 mechanical, photocopying, recording, or by any information
 storage and retrieval system, without the prior written
 permission of the copyright owner.

APPENDIX 1

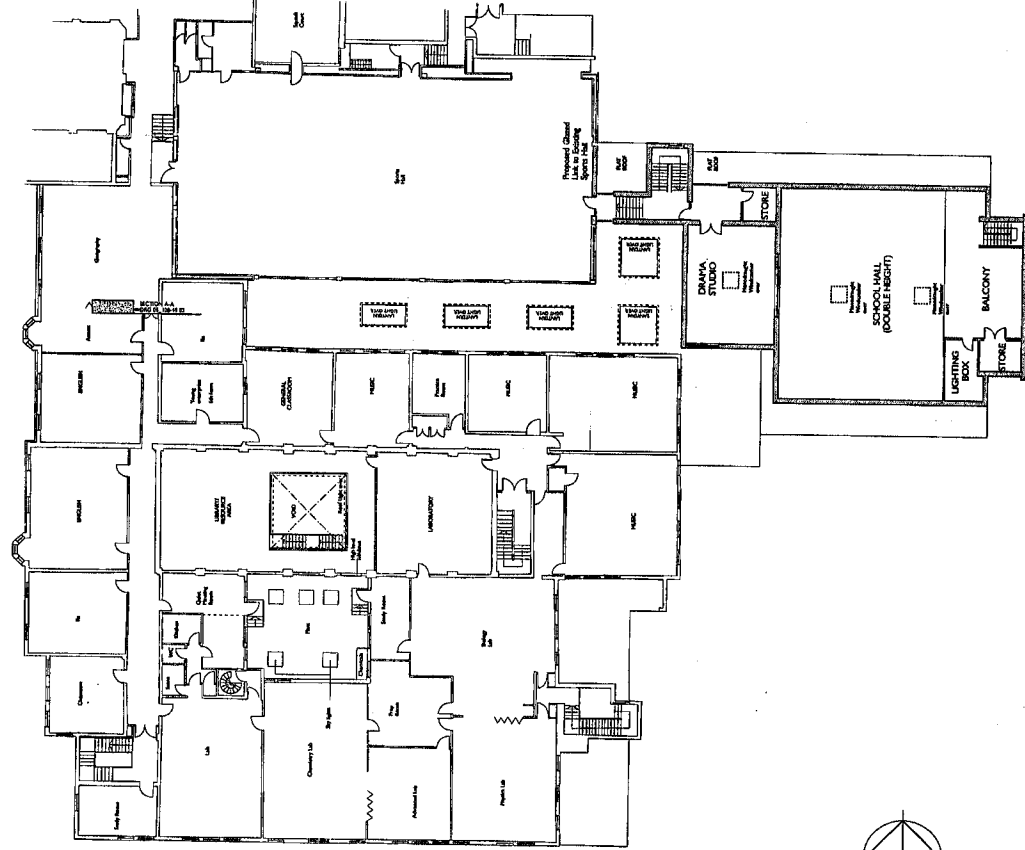

FIRST FLOOR PLAN

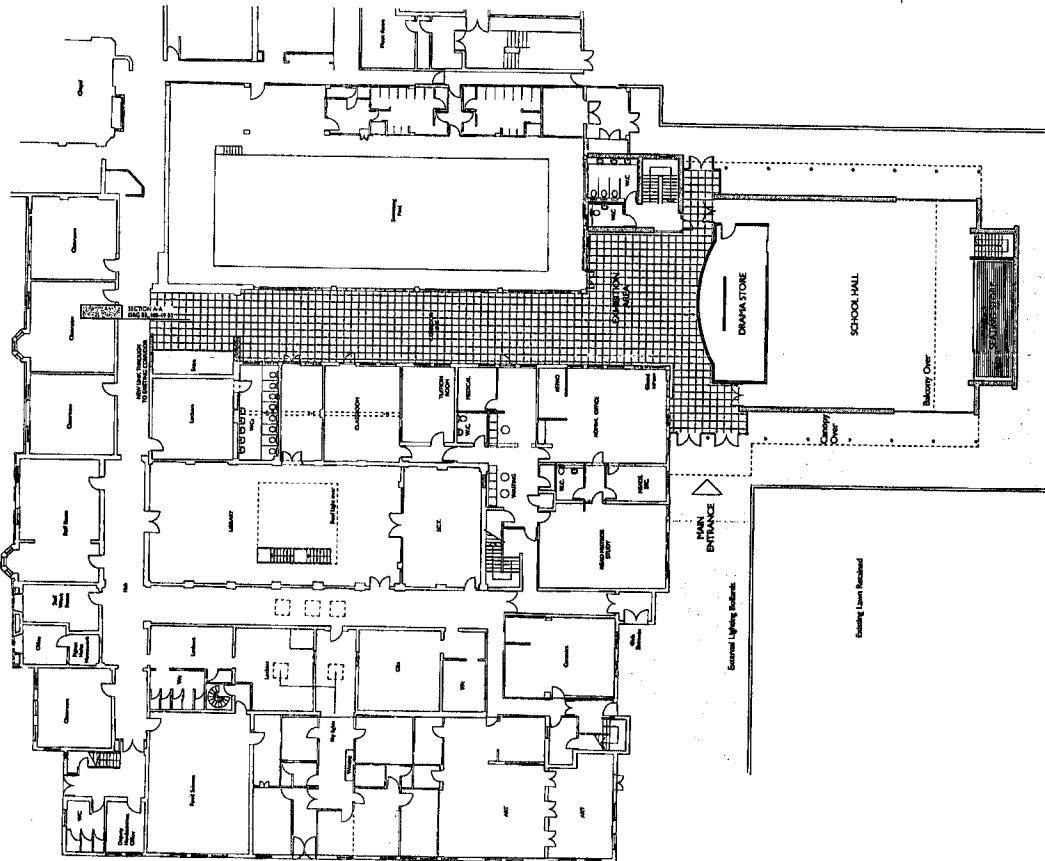

GROUND FLOOR PLAN

DRAWING ISSUE STATUS	REVISION
RISK ASSESSMENT UNDERTAKEN	BY
PLANNING APPLICATION # 1	DATE
PLANNING APPLICATION # 2	DATE
PLANNING CONSENT	
LIMITED BLDG APPLICATION	
DAG APPROVAL	
BLDG CONTROL APPLICATION	
BLDG CONTROL APPROVAL	
TENDER DOCUMENT	
CONTRACT DOCUMENT	

CLIENT Our Lady's Convent School,
 Abingdon
 PROJECT Our Lady's Convent School/Abingdon
 New Hall & Atrium
 TITLE Proposed Floor Plans

Acanthus Clews architects
 Architectural House
 67 Highdown Road
 Banbury - Oxfordshire
 OX15 4BE
 Tel: 01235 700000
 Fax: 01235 700001
 www.acanthusclews.co.uk

SCALE	1:200
DATE	July 05
DRAWN	mpk
CHECKED	
JOB #	05_108-49
DRAWING #	02A

mpk
sch

DO NOT SCALE THE DRAWING USE DIMENSIONS ONLY
 VERIFY ALL DIMENSIONS ON SITE BEFORE COMMENCING ANY
 WORK. ALL DIMENSIONS ARE TO FACE UNLESS OTHERWISE
 NOTED. THE ARCHITECT ASSUMES NO LIABILITY FOR THE
 DRAWINGS EXCEEDS THE QUANTITIES IN ANY WAY

Revision	Date	By
A	Aug 05	Richard Richardson
B	Dec 05	Richard Richardson

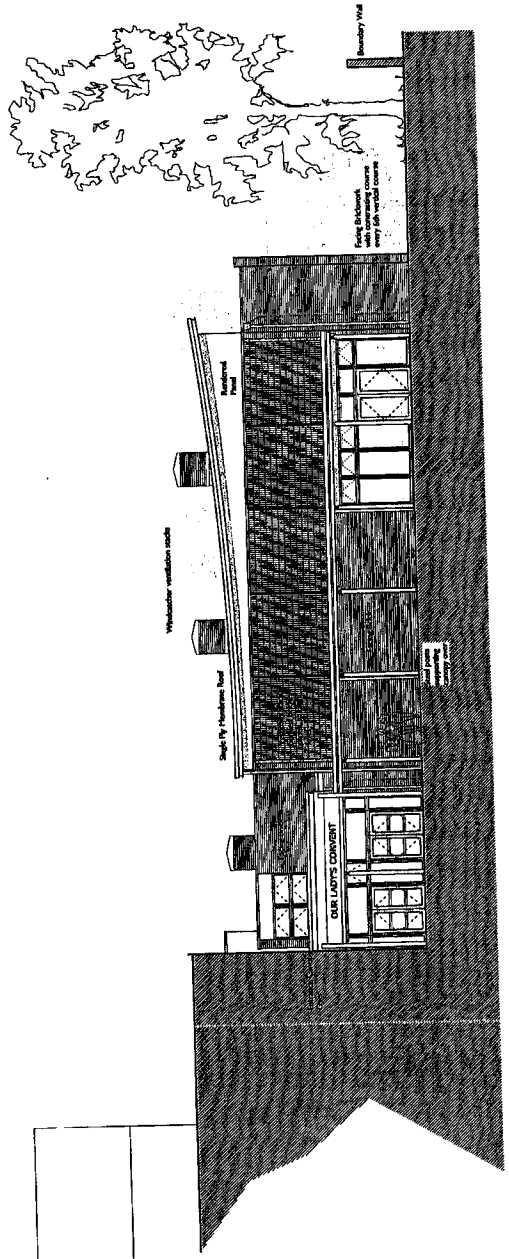

PROPOSED SOUTH ELEVATION @ 1:100

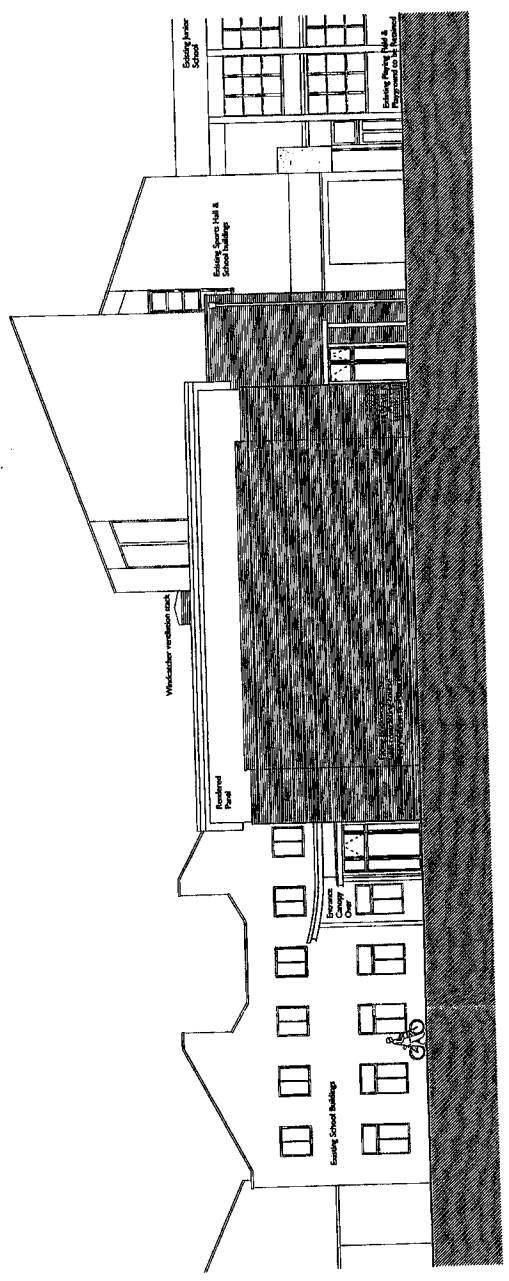

PROPOSED EAST ELEVATION @ 1:100

This drawing is protected by the Copyright, Designs and Patents Act 1988. It is the property of the Architect and is not to be used for any other purpose without the written consent of the Architect. The Architect shall not be held responsible for any errors or omissions in this drawing or for any consequences arising therefrom. The Architect shall not be held responsible for any consequences arising from the use of this drawing for any other purpose without the written consent of the Architect.

DRAWING ISSUE STATUS	REVISION NO	DATE	SIGNED
RISK ASSESSMENT UNDERTAKEN			
PLANNING APPLICATION N° 1			
PLANNING APPLICATION N° 2	8	Jun 06	JR
PLANNING CONSENT			
LISTED BUILDING APPLICATION			
LISTED BUILDING CONSENT			
DMG APPROVAL			
BUDGET CONTROL APPLICATION			
BUDGET CONTROL APPROVAL			
TENDER DOCUMENT			
CONTRACT DOCUMENT			

CLIENT
Our Lady's Convent School,
Abingdon

PROJECT
Our Lady's Convent School, Abingdon
New Hall and Atrium

TITLE
Proposed Multi Function Hall
Scheme Elevations (South & East)



Acanthus Clews ARCHITECTS
Acanthus House
57 Highdown Road
Barnley OX16 9BE
Tel: 01235 702900
Fax: 01235 702901
www.acanthusclews.co.uk

SCALE 1:100

DATE July 05

DRAWN BY RPT

CHECKED BY JOR

JOB NO 05_108-49

DATE 04B

DO NOT SCALE THIS DRAWING USE DIMENSIONS ONLY
 VERIFY ALL DIMENSIONS ON SITE BEFORE COMMENCING ANY
 WORK. THE DIMENSIONS SHOWN ON THIS DRAWING MAY
 VARY FROM THE ACTUAL DIMENSIONS OF THE
 DRAWING EXCESS THE QUANTITIES IN ANY WAY

Revisions Date

- A Aug 05 Revised structural panels.
- B Dec 05 Structural amended following design developments, including
 floor slab to be amended to suit a timber staircase.
 Reinforcement details amended to suit the new floor.
 Reinforcement details amended to suit the new floor.
 Reinforcement details amended to suit the new floor.

This drawing is protected by the Copyright, Designs and Patents
 Act 1988. It is the property of the Architect and is to be used only for the
 purposes for which it is issued. It is not to be copied, reproduced,
 or otherwise used in any way without the written consent of the
 Architect. The Architect is not responsible for any errors or omissions
 in the drawing. If you require a copy of the drawing or other
 information you will need to obtain the prior
 permission of the copyright owner.

1:250 = 2.5m
 1:500 = 5.0m
 1:1000 = 10.0m
 1:1250 = 12.5m
 1:2500 = 25.0m

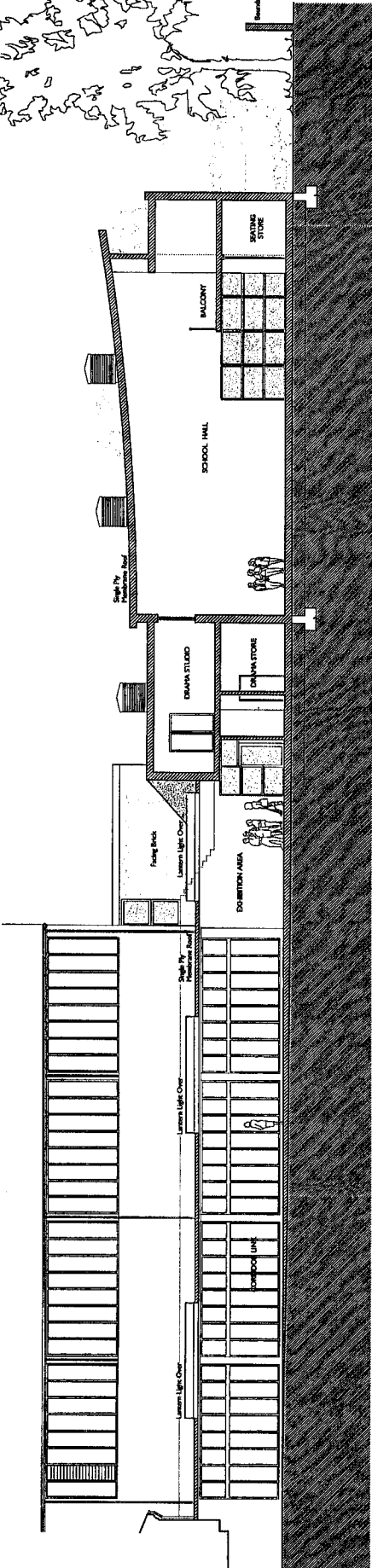

PROPOSED SECTION A-A @ 1:100

APPENDIX 1

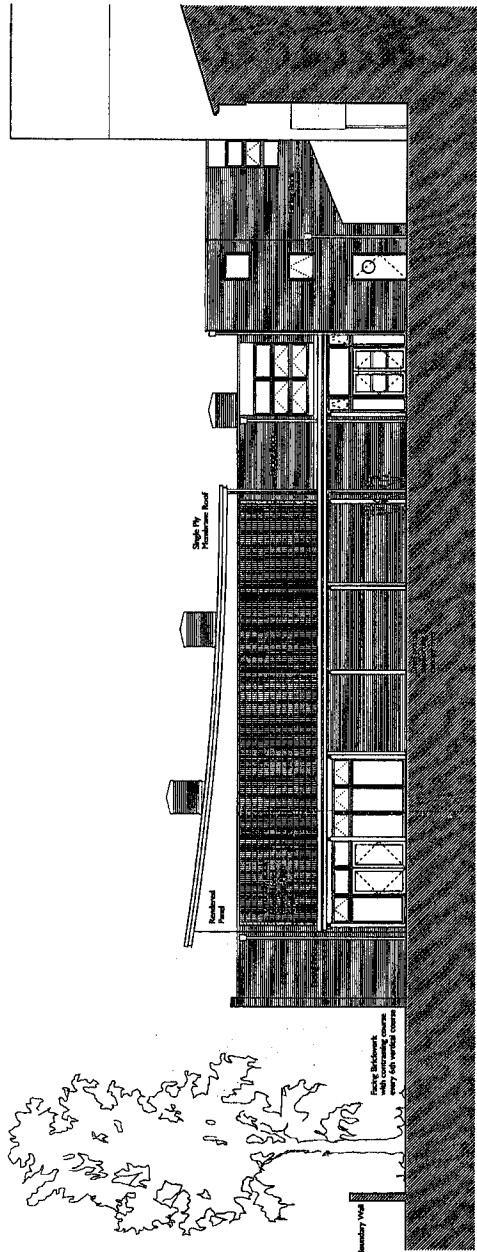

PROPOSED NORTH ELEVATION @ 1:100

DRAWING ISSUE STATUS	REVISION NO	DATE	SIGNED
RISK ASSESSMENT UNDERTAKEN			
PLANNING APPLICATION #1			
PLANNING APPLICATION #2	B	14/11/05	JC
PLANNING CONSENT			
LISTED BUILDING APPLICATION			
LISTED BUILDING CONSENT			
DAC APPROVAL			
BUILDING CONTROL APPLICATION			
BUILDING CONTROL APPROVAL			
TEMPER DOCUMENT			
CONTRACT DOCUMENT			

CLIENT
Our Lady's Convent School,
Abingdon

PROJECT
Our Lady's Convent School, Abingdon
New Hall and Atrium

TITLE
Proposed Multi Function Hall
Scheme Extension (North) & Section

SCALE
1:100

DATE
July 05

DRAWN BY
JC

CHECKED BY
JC

DRAWING NO
03B



**Acanthus
Clew
architects**

Acanthus House
57 Highdown Road
Barbury - Oxfordshire
OX16 8BE
Tel: 01295 702000
Fax: 01295 702001
www.acanthusclew.co.uk

14/11/05
 JC
 JC

Monodraught

NOTES

Weight of Monodraught system 1200mm x 1200mm, 2.05m High = 120kgs

Colour of system to be BS 18-B-25 Merlin Grey

All dimensions are in millimetres, unless otherwise stated.
All dimensions to be checked prior to the start of construction of any work.
© Copyright protected. No part of this drawing may be reproduced without the consent of Monodraught Ltd.

NO.	DATE	AMENDMENTS	BY	CHKD BY

CHECKED BY: _____
DATE: _____

Monodraught Ltd.
Crown Business Park
High Wycombe
Bucks HP12 3JF
Tel: 01494 627200
Fax: 01494 631465

PROJECT:
Installation Details of 2N^o Monodraught GRP 1200 Square Windcatcher Systems

PROJECT:
Downfield 6th Form Building
SUBJECT:
D A Cook (Builders) Ltd

PREPARED BY:

DATE: 25.03.04

SCALE: 1:10 @ A1

SHEET: 1 OF 1

DRWING: PDA

CURT REF: 1000963

2N^o Monodraught GRP 1200 Square Windcatcher Systems

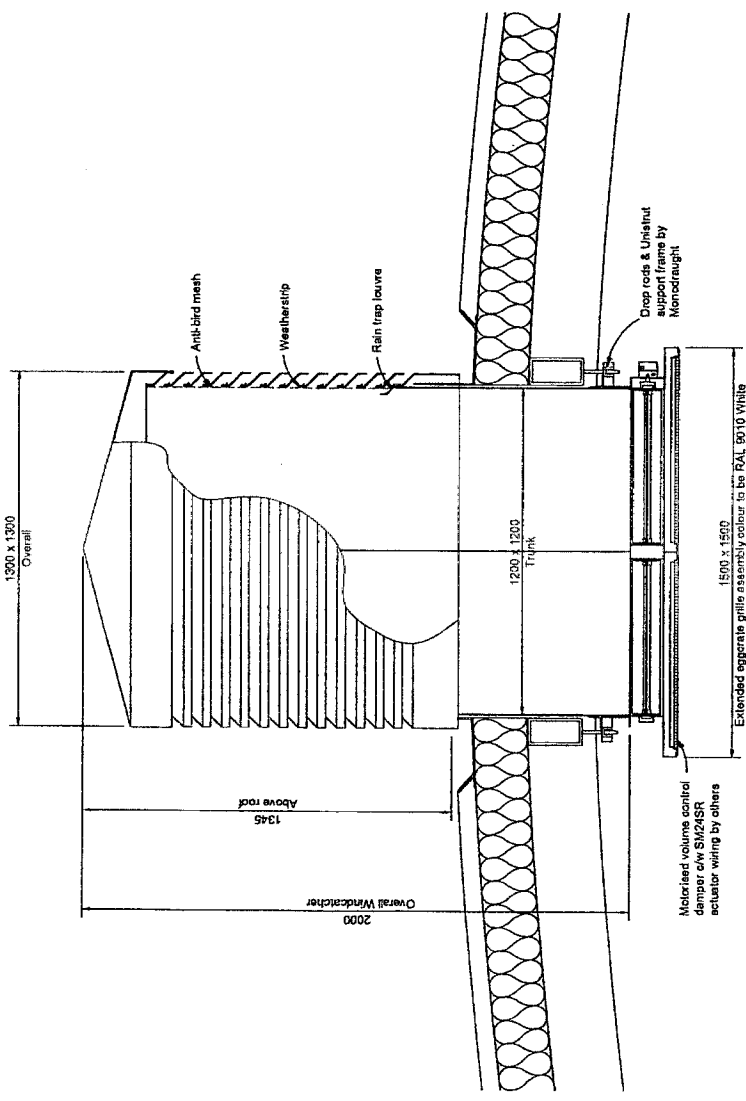

Section

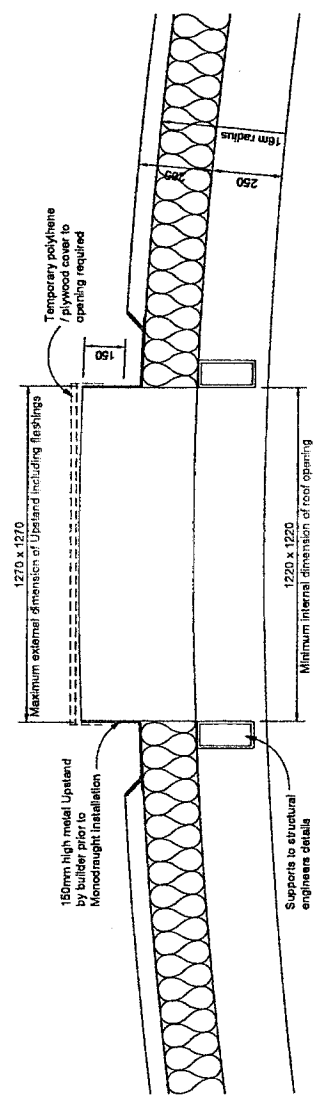

Builders Upstand Detail

APPROVED FOR CONSTRUCTION
DATE: 25/03/04
BY: [Signature]

ASB/12/13
OC/0003/04

DO NOT SCALE THIS DRAWING. USE DIMENSIONS ONLY.
 VERIFY ALL DIMENSIONS ON SITE BEFORE COMMENCING ANY
 WORK OR SHOP DRAWINGS.
 BEFORE THE ARCHITECT BEFORE ANY WORK STARTS IF THIS
 DRAWING DEVIATES THE CONTRACTOR'S WORK.

Revision: _____ Date: _____

APPENDIX 2

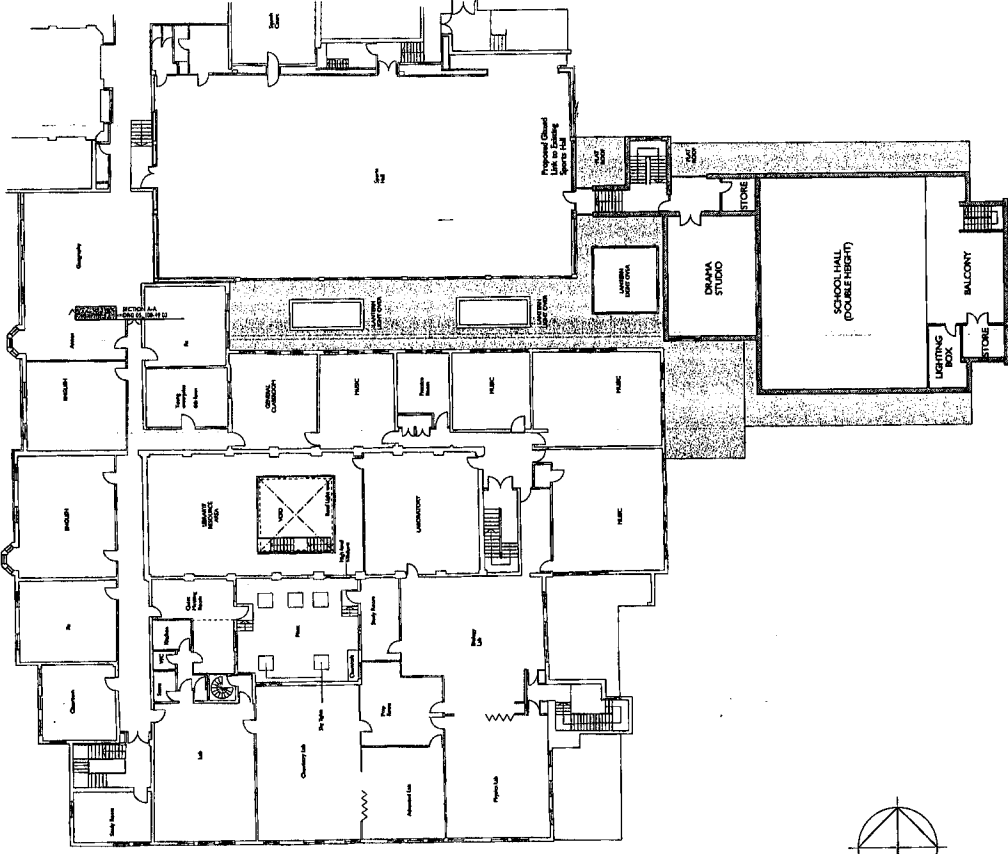

FIRST FLOOR PLAN

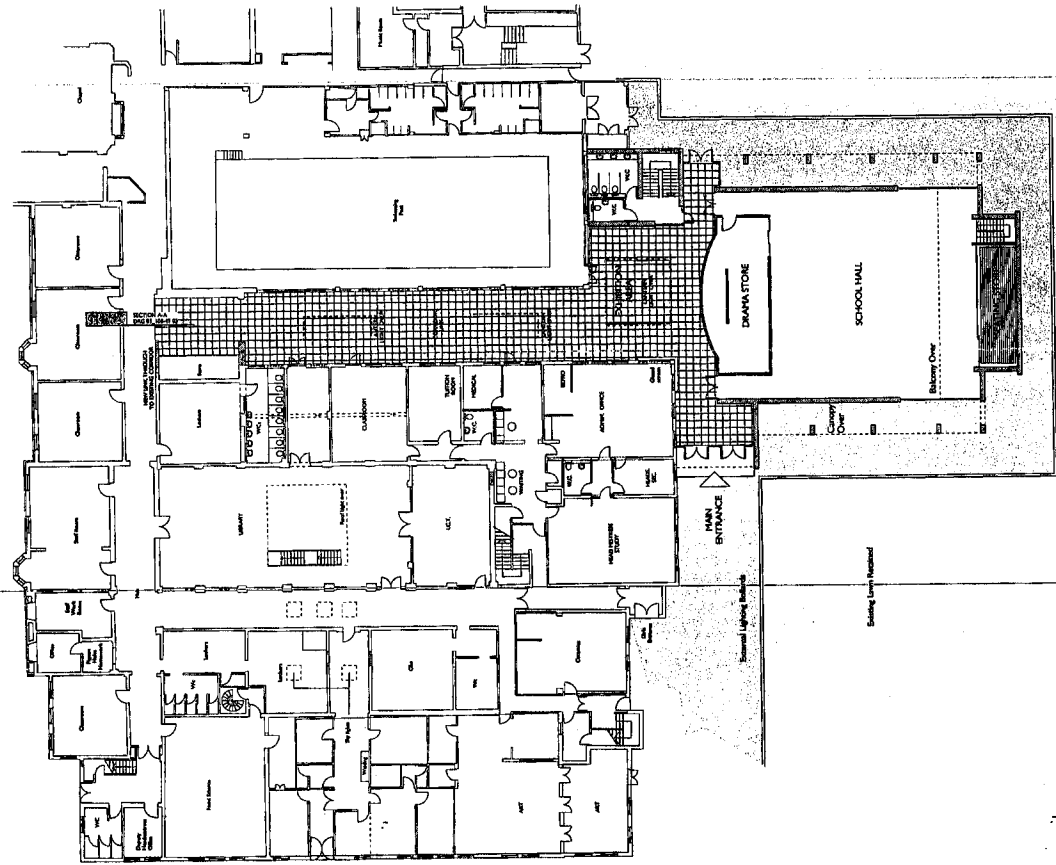

GROUND FLOOR PLAN

DRAWING	REVISION	DATE	ISSUED
RISK ASSESSMENT UNDERTAKEN			
PLANNING APPLICATION # 1		16.04.07	A.E.S.
PLANNING APPLICATION # 2			
PLANNING CONSENT			
LISTED BUILDING APPLICATION			
LISTED BUILDING CONSENT			
DAC APPROVAL			
BUILDING CONTROL APPLICATION			
BUILDING CONTROL APPROVAL			
TENDER DOCUMENT			
CONTRACT DOCUMENT			

Acanthus Clew Architects

Acorn House
 57 Highgate Road
 Barbary - Cotswolds
 Cirencester G18 8BE
 Tel: 01285 30000
 Fax: 01285 30000
 www.acanthusclew.co.uk

CLIENT	Our Lady's Convent School, Abingdon
PROJECT	Our Lady's Convent School, Abingdon New Hall & Atrium
TITLE	Proposed Floor Plans

SCALE	1:200
DATE	MAY 05
DRAWN	ROC
CHECKED	ROC
DATE	05.10.04
DRAWING #	02

ARC/1792/17

DO NOT SCALE THIS DRAWING USE DIMENSIONS ONLY
 VERIFY ALL DIMENSIONS ON SITE BEFORE COMMENCING ANY
 WORK OR SHOP DRAWINGS
 SIGN OFF BY THE ARCHITECT BEFORE ANY WORK STARTS IF THIS
 DRAWING BEGINS THE CONTRACT IN ANY WAY

Revision: Date
 A Aug 05 Revised Rendered Plans

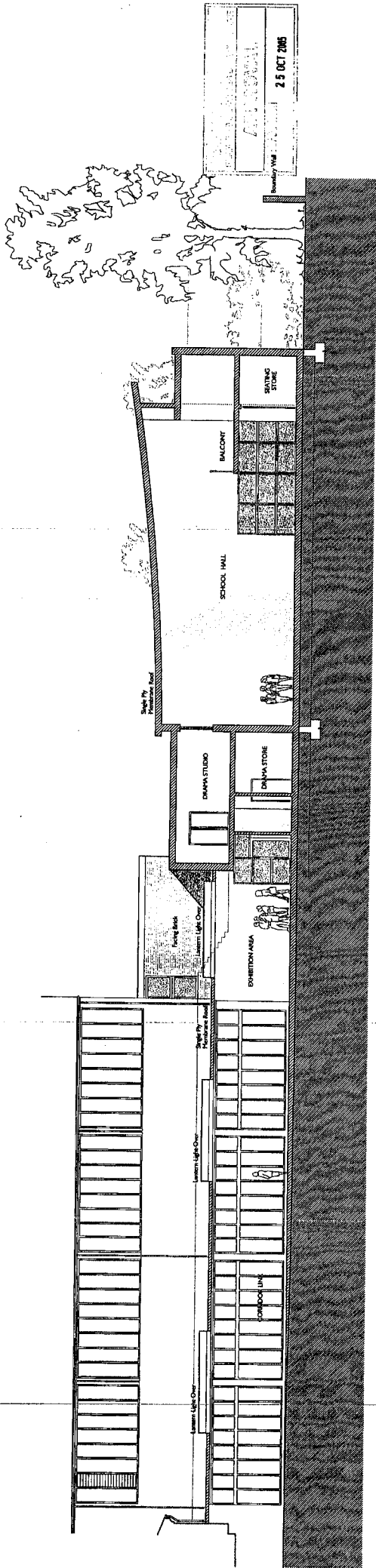

PROPOSED SECTION A-A @ 1:100

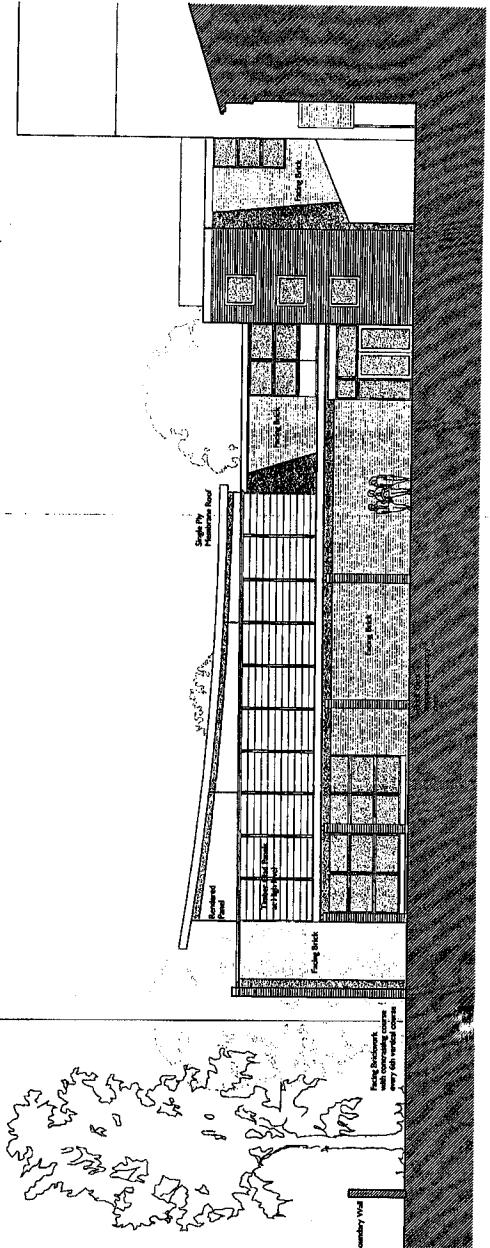

PROPOSED NORTH ELEVATION @ 1:100

APPENDIX 2

REVISION	DATE	SIGNED
1	25 OCT 2005	

PLANNING APPLICATION N° 1	A	25 OCT 2005
PLANNING APPLICATION N° 2		
PLANNING CONSENT		
LIMITED BLDG APPLICATION		
LIMITED BLDG CONSENT		
DAG APPROVAL		
BLDG CONTROL APPLICATION		
BLDG CONTROL APPROVAL		
TENDER DOCUMENT		
CONTRACT DOCUMENT		

Acanthus Clews Architects

Academy House
 27 Fiddlers Road
 Berkeley CA 94710
 TEL: 01206 702600
 FAX: 01206 702601
 www.acanthusclews.com

CLIENT	Our Lady's Convent School, Abingdon
PROJECT	Our Lady's Convent School, Abingdon New Hall and Atrium
TITLE	Proposed Middle Function Hall Scheme Elevation (North) @ Section
SCALE	1:100
DATE	July 05
DRAWN BY	tpc
CHECKED BY	tpc
JOB N°	05_108-49
DRAWING N°	03A

ABC/1723/12

DO NOT SCALE THIS DRAWING USE DIMENSIONS ONLY
VERIFY ALL DIMENSIONS ON SITE BEFORE COMMENCING ANY
WORK OR SHOP DRAWINGS
REVISIONS MAY VARY Slightly IF THIS
DRAWING BELIEVES THE QUANTITIES IN ANY WAY

Revision: Date: Revised Brickwork
A Aug 05

RELIABLE
PLANNING SERVICES
APPROVAL
25 OCT 2005

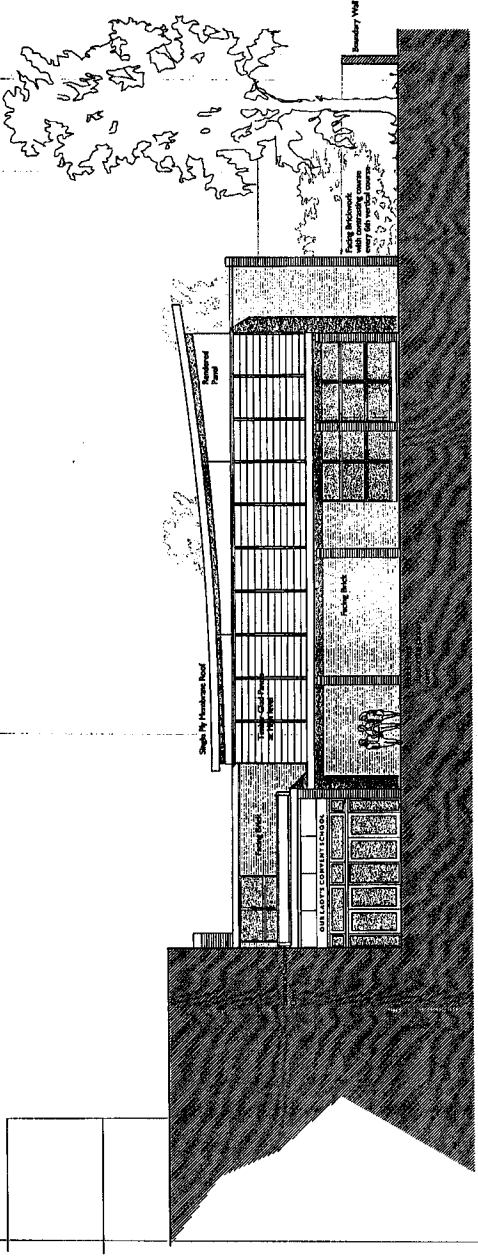

PROPOSED SOUTH ELEVATION @ 1:100

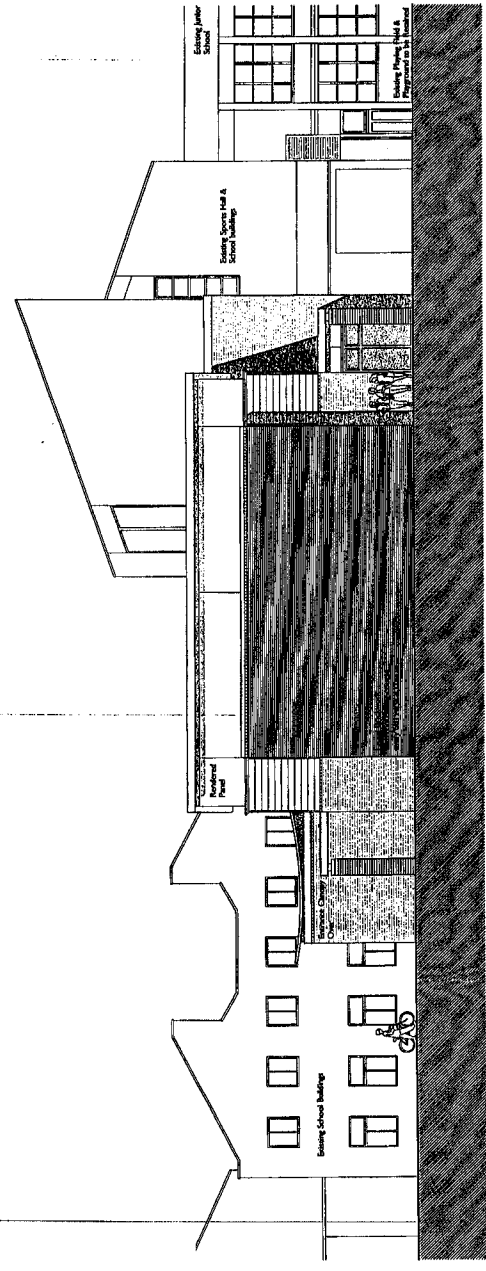

PROPOSED EAST ELEVATION @ 1:100

ISSUE STATUS, REVISION, DATE, SIGNED, RISK ASSESSMENT, PLANNING APPLICATION, LISTED BLDG CONTROL, DAG APPROVAL, BLDG CONTROL APPROVAL, TENANT DOCUMENT, CONTRACT DOCUMENT.

Acanthus Clews architects logo and contact information for the project: Our Lady's Convent School, Abingdon. Includes title, scale (1:100), date (July 05), and job ID (05_108-49).

ABC/1723/12

APPENDIX 2

McCoy Associates Chartered Town Planners

54 New Street • Henley-on-Thames • Oxon RG9 2BT • Tel: 01491 579113
Fax: 01491 410852 www.mccoyassociates.co.uk email: denis@mccoyassoc.co.uk

For the attention of Alison Blyth

3 February 2006
Your ref ABG/1723/13

Assistant Director (Planning)
The Vale of White Horse District Council
PO Box 127
The Abbey House
ABINGDON OX14 3JN

FAX AND POST

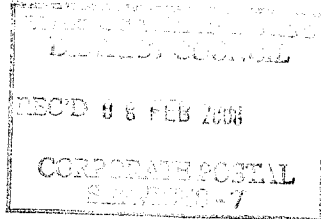

Dear Sir

re: **Construction of new multi-purpose school hall to replace existing facilities and associated external works, forming new main entrance to school (re-submission)**
Our Lady's Convent, 3 Oxford Road, Abingdon

Thank you for the drawings and details of the above project received on 30 January which was discussed at the Architects Panel meeting on 1 February and on which you have requested design comments.

This application proposes changes to a building for which permission has already been granted – but not I am told to its height or footprint.

I consider the proposed “windcatcher” ventilation stacks a positive improvement. They add skyline interest to the hall and may further sustainability aspirations.

I can see no reason to justify withholding permission for brickwork in place of the previously proposed timber cladding.

Your papers and drawings are returned with the postal copy of this letter.

Yours faithfully

A handwritten signature in black ink, appearing to read 'Denis McCoy'.

McCOY ASSOCIATES

encs

This letter refers to drawing nos 05_108-49/01A, /02A, /03B, /04B, /05A, /06A, /07, /08, /09, two upstand drawings, 5 black and white A4 photographs